

**MOUZA - KERANITOLA, J.L. NO.- 171**  
**P.S. - MIDNAPORE, DISR.- PASCHIM MEDINIPUR.**

**PROPOSED LAND FOR  
 MIDNAPORE KHARAGPUR DEVELOPMENT AUTHORITY**

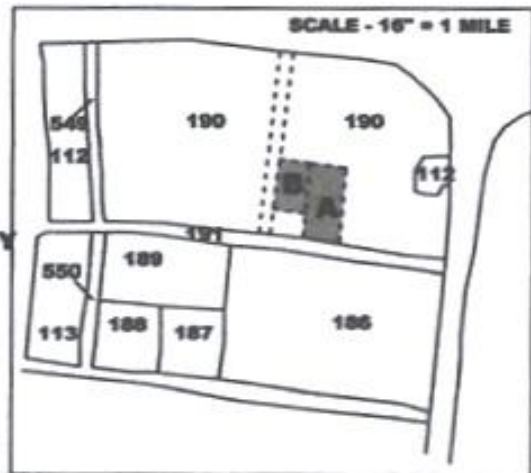

SCALE - 64" = 1 MILE

Mouza - Barpathar Cantonment



**LAND SCHEDULE**

R.S. PLOT NO.	L.R. PLOT NO.	SUB PLOT NO.	AREA		REMARKS
			Sft.	Acres	
190	358	A	8742.50	0.2007	
190	358	B	5191.00	0.1192	
<b>TOTAL</b>			<b>13933.50</b>	<b>0.3199</b>	